

ELEVATION

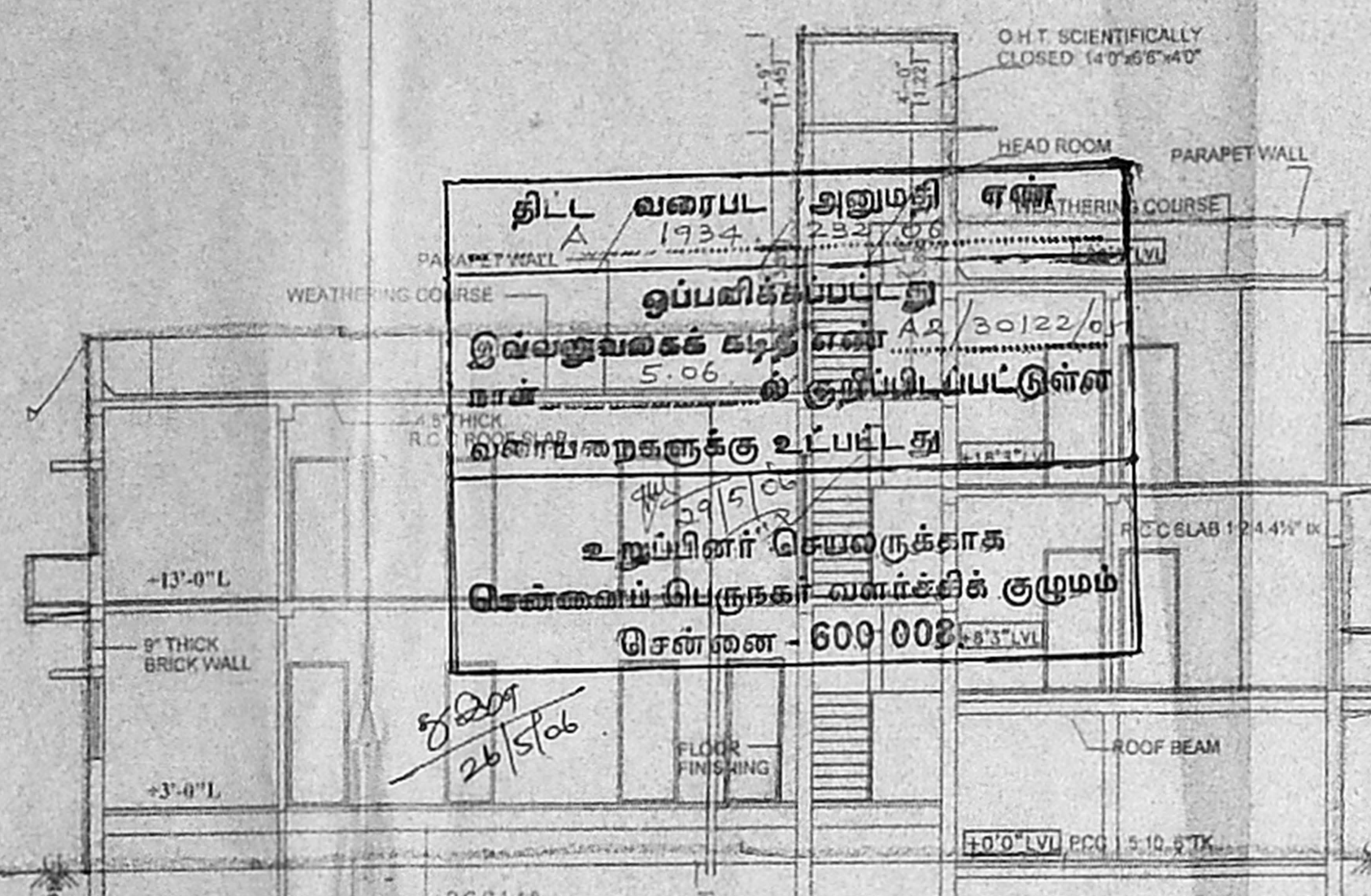

SECTION ON AA

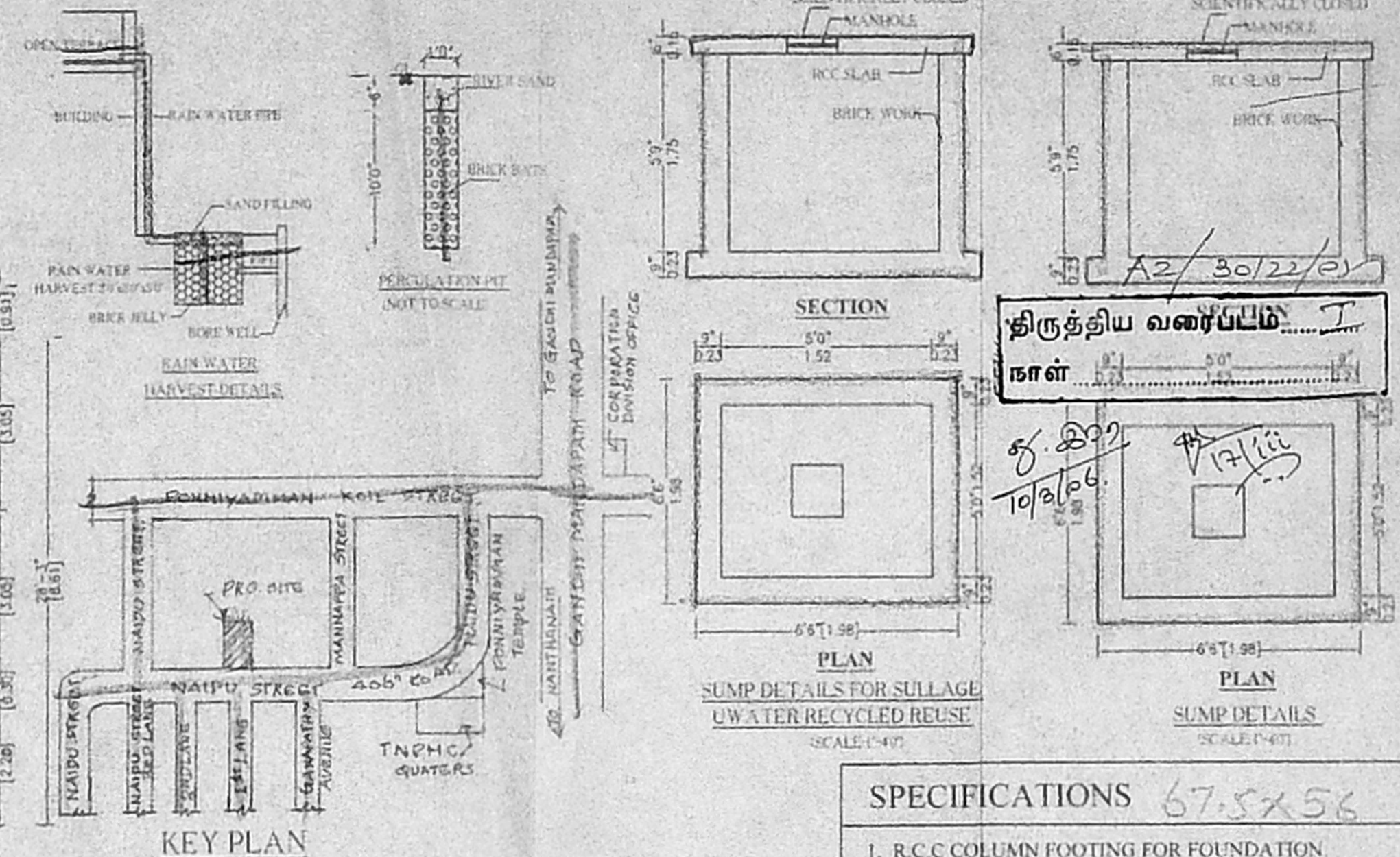

KEY PLAN

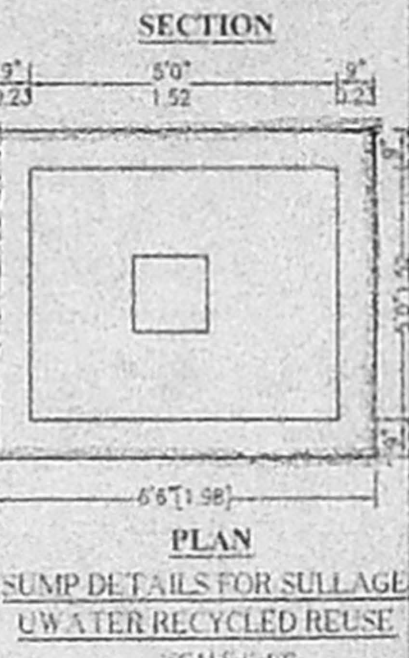

SUMP DETAILS FOR SULLAGE WATER RECYCLED REUSE

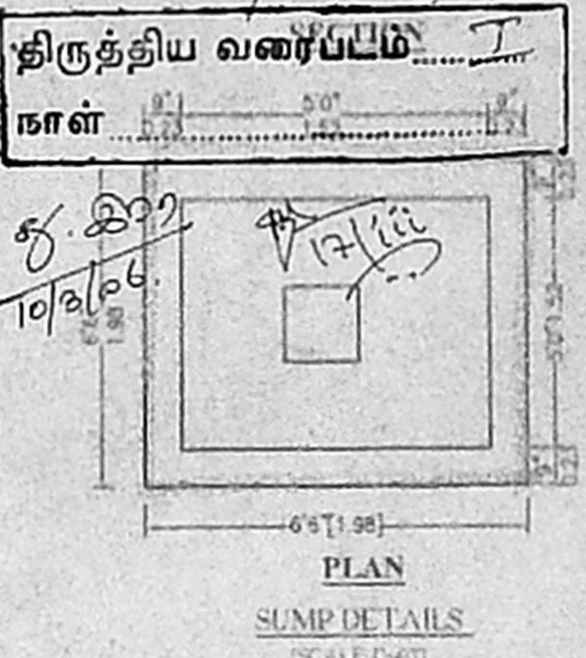

SUMP DETAILS

திட்ட வரைபட அனுமதி எண்
1934 / 232 / 06
ஒப்பிச்சுப்படி
இவ்வழுவகைக் கட்டளை A2/30122/06
நாள் 5.06
உறுப்பினர் செயலருக்காக
சென்னைப் பொருளாதார வளர்ச்சிக் குழுமம்
சென்றனை - 600 002

திருத்திய வரைபடம்
நாள் 5.10.06
10/6/06

SPECIFICATIONS 67.5x56

1. R.C.C COLUMN FOOTING FOR FOUNDATION
2. BRICK WORK IN SUPER STRUCTURE USING FIRST CLASS BRICK IN C.M. 1:5
3. WALLS PLASTERING IN C.M. 1:4
4. ROOF SLAB BY R.C.C. SLAB - 5" (0.12m) THICK.
5. ALL R.C.C WORK IN C.C. 1:1:2
6. WEATHERING COURSE - 6" (0.15m) THICK
7. TILE FLOORING FOR INTERIORS.
8. COUNTRY WOOD FOR DOORS AND WINDOWS.

PLAN SHOWING THE PROPOSED RESIDENTIAL BUILDING AT DOOR NO:40/65, NAIDU STREET, KOTTUR, ADYAR VILLAGE, MAMBALAM-GUINDY TALUK, CHENNAI - 85. T.S.NO:93/2. BLOCK NO:17. ZONE NO:9, DIV.NO:138.

AREA STATEMENT

	SQ.FT	SQ.MT
PLOT AREA (AS PER PATTI)	2313.00	215.00
PLOT EXTENT (AS PER DOC.)	2574.97	239.31
PLOT EXTENT (AS ON SITE)	2326.85	216.25
GROUND FLOOR (PART)	879.86	81.77
FIRST FLOOR	1500.50	139.49
SECOND FLOOR (PART)	624.53	58.04
TOTAL	3004.89	279.26
STILT CAR PARKING (NON-FSI)	414.38	38.51
PLOT COVERAGE	64.87%	
F.S.I	1.29	

SCHEDULE OF JOINERY

MD DOOR	33"x70"
D1 DOOR	30"x70"
D2 DOOR	26"x70"
F/W FRENCH WINDOW	60"x60"
W WINDOW	60"x40"
W1 WINDOW	40"x40"
W1 WINDOW	30"x40"
V VENTILATOR	20"x20"

FILE NAME: S2/D APR/NAIDU St.05

SCALE: 1"=8'0" (1:100)

COLOUR INDEX

PROPOSED	
ROAD	
SITE BOUNDARY	

CONSULTANT

SHIRDI PLANNERS
#36, Old no.80, East Coast Road, Thiruvannur, Chennai-41.
MOBIE NO:9382164401

P.A.HOLDER

LICENSED SURVEYOR

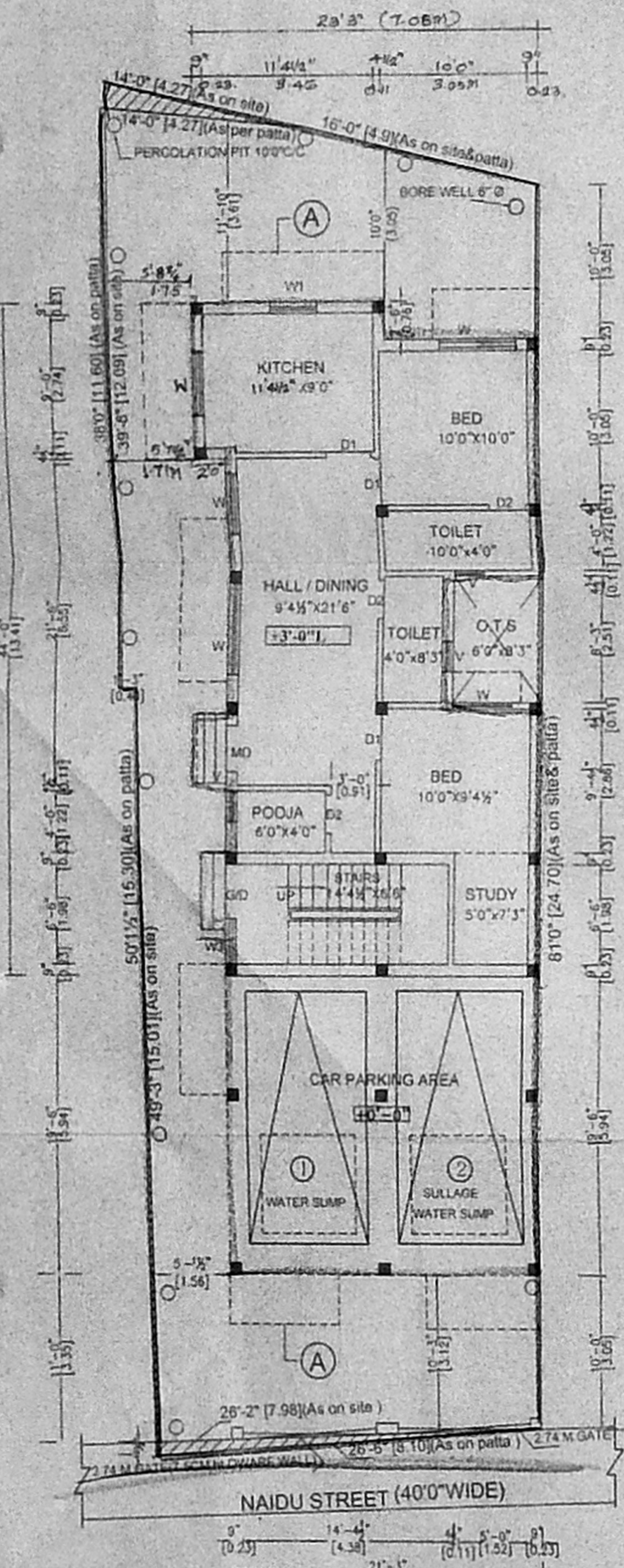

SITE/STILT (PART)/GROUND FLOOR PLAN(PART)

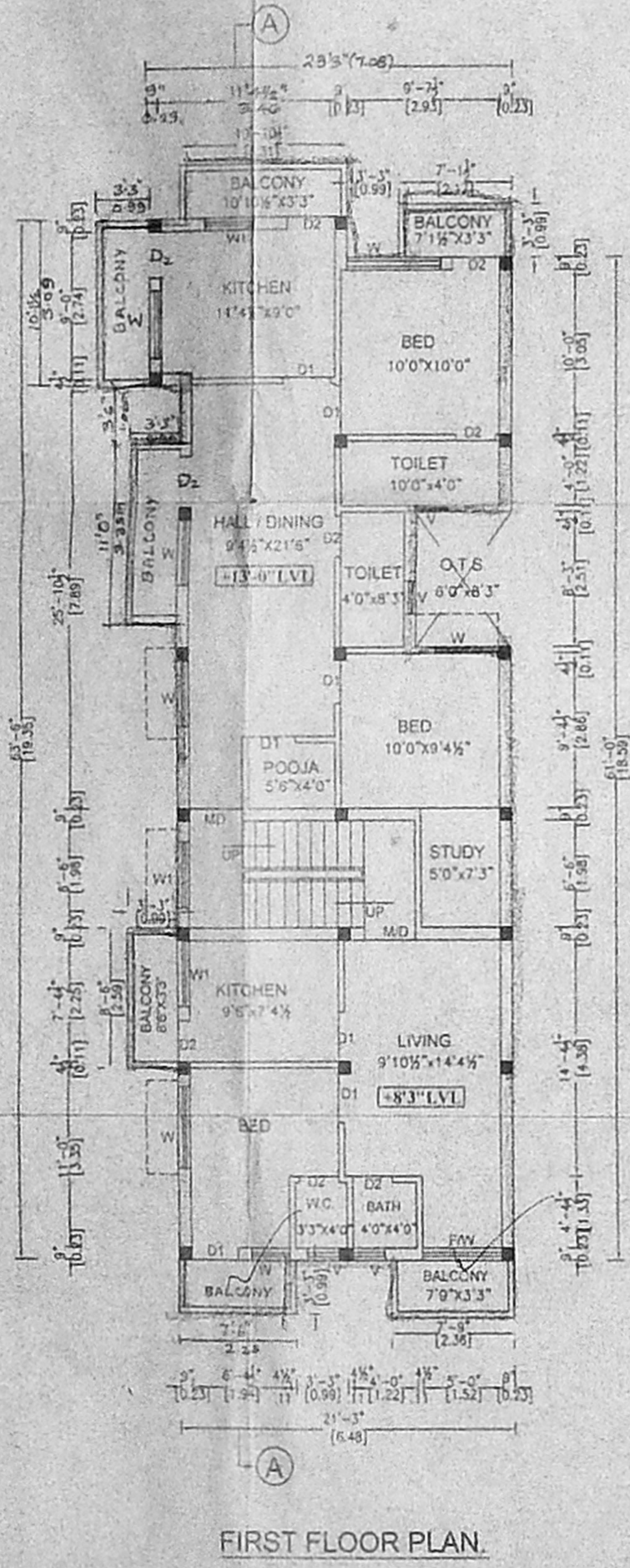

FIRST FLOOR PLAN.

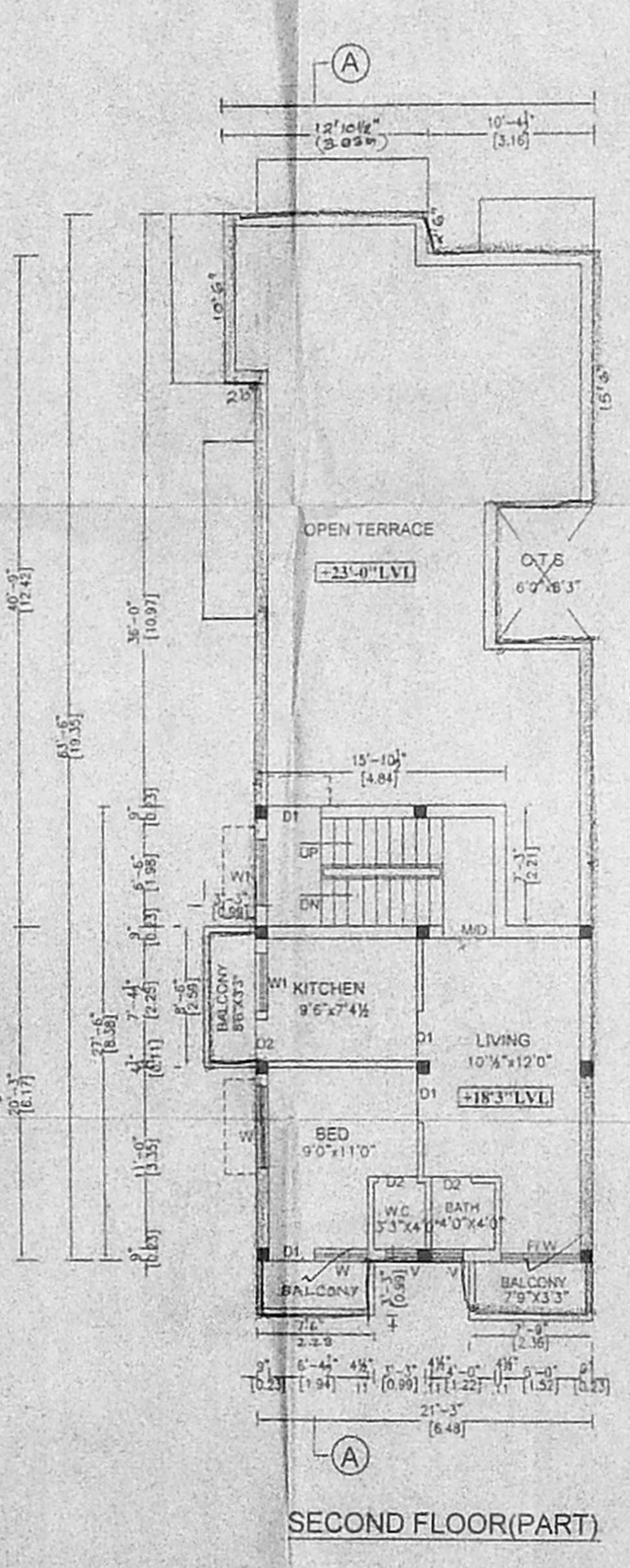

SECOND FLOOR(PART)

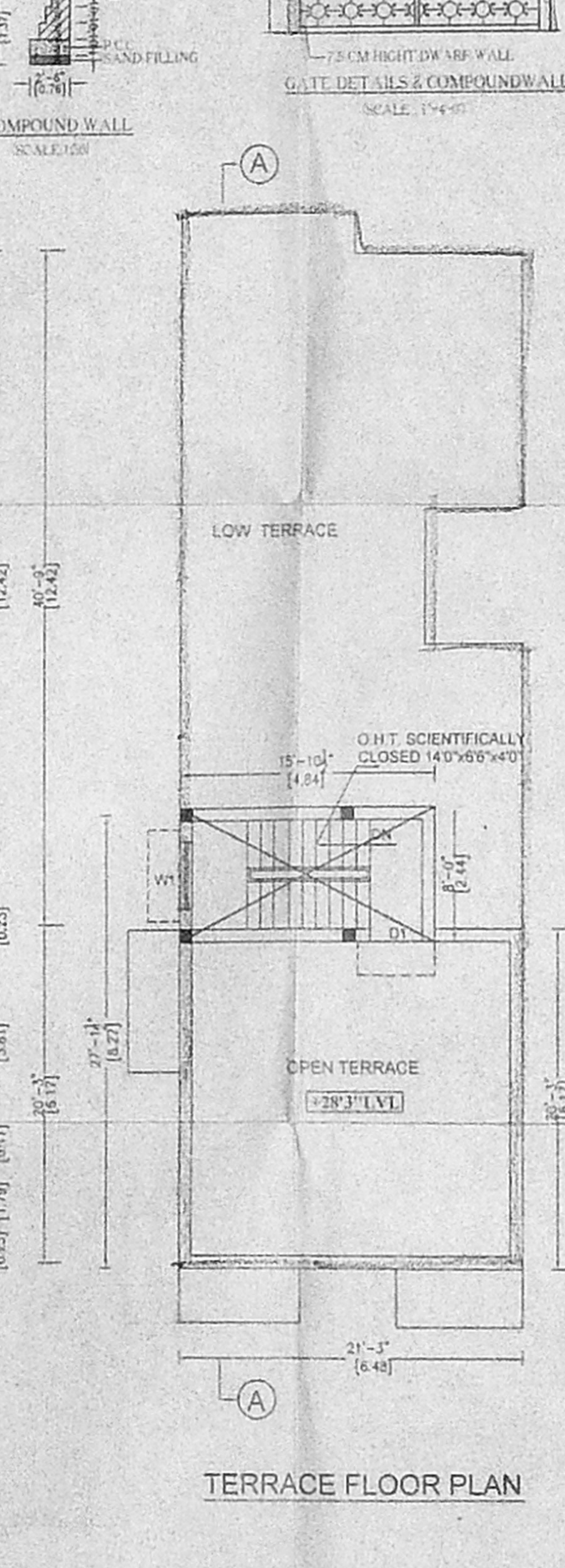

TERRACE FLOOR PLAN